

In Our Hearts

*We thought of you with love today but that is
nothing new*

*We thought about you yesterday and days before
that too,*

*We think of you in silence I often speak your
name*

*All I have are memories and your picture in a
frame*

*Your memory is my keepsake with which I'll
never part*

*God has you in His keeping I have you in my
heart..*

Pallbearers

Family and Friends

Floral Bearers

Family and Friends

Acknowledgement

We, the family of Mrs. Eartha Lee Fuller Goodwin, would like to express our sincere appreciation to each of you for your love and support shown to us during the passing of our loved one. We pray that the Lord blesses each of you in a very special way.

Services Entrusted To:

Taylor Street Chapel 1831 Taylor Street Columbia, SC 29201 (803) 771-7799 I. S. Leevy Johnson -Owner & Director-	Leevy's FUNERAL HOME Chris Leevy Johnson -President & Managing Director-	Lower Richland Chapel 9120 Garners Ferry Road Hopkins, SC 29061 (803) 776-6922 Leverette A. Williams, II -General Manager-
--	--	--

Celebration of Life In Loving Memory of Mrs. Eartha Lee Fuller Goodwin



Sunrise
June 29, 1936

Sunset
November 14, 2023

Saturday, November 25, 2023
12:00 Noon

Zion Pilgrim Baptist Church
1609 Zion Avenue
Columbia, South Carolina

Reverend Dr. Willie J. Davis, Jr.
-Pastor-

Life Reflections
of
Mrs. Eartha Lee Fuller Goodwin

Mrs. Eartha Lee Fuller Goodwin, affectionately called “Ma,” was born on June 29, 1936, in Orangeburg, South Carolina. She was the daughter of the late Samuel Fuller, Sr. and Evan Watson. She departed this earthly life at home on Tuesday, November 14, 2023, surrounded by loved ones.

During her early childhood Mrs. Goodwin moved to Columbia, South Carolina with her parents and siblings. She was introduced to Christ at an early age, and she never strayed away. Mrs. Goodwin attended New Hope Baptist Church. She later joined Zion Pilgrim Baptist Church, where she was a faithful member.

Mrs. Goodwin was employed by the Richland One School District for many years before retiring. She enjoyed spending time with family and friends, sitting on her front porch, and listening to old school music. Mrs. Goodwin was a beautiful, loving, and caring person. She had a heart of gold and a smile that would light up a room. Mrs. Goodwin was loved by many and she captured the hearts of everyone who was ever in her presence. She raised many as her own and she will be truly missed.

In addition to her parents, Mrs. Goodwin was preceded in death by her husband, James Goodwin; brothers, William Fuller, Chappelle Fuller, John Fuller, Samuel Fuller, Jr., and Gator Fuller; nieces, Queen Esther Nixson and Justina Glover.

Mrs. Eartha Lee Fuller Goodwin leaves to cherish her precious memory: her son, Eric (Kristi) Goodwin; goddaughter, Betty Ann Chatman; great-nephew, Randy Nixson (who lived in the home); a host of adopted grandchildren, nieces, great-nieces, great-nephews, many other loving relatives, and dear friends.

Memories

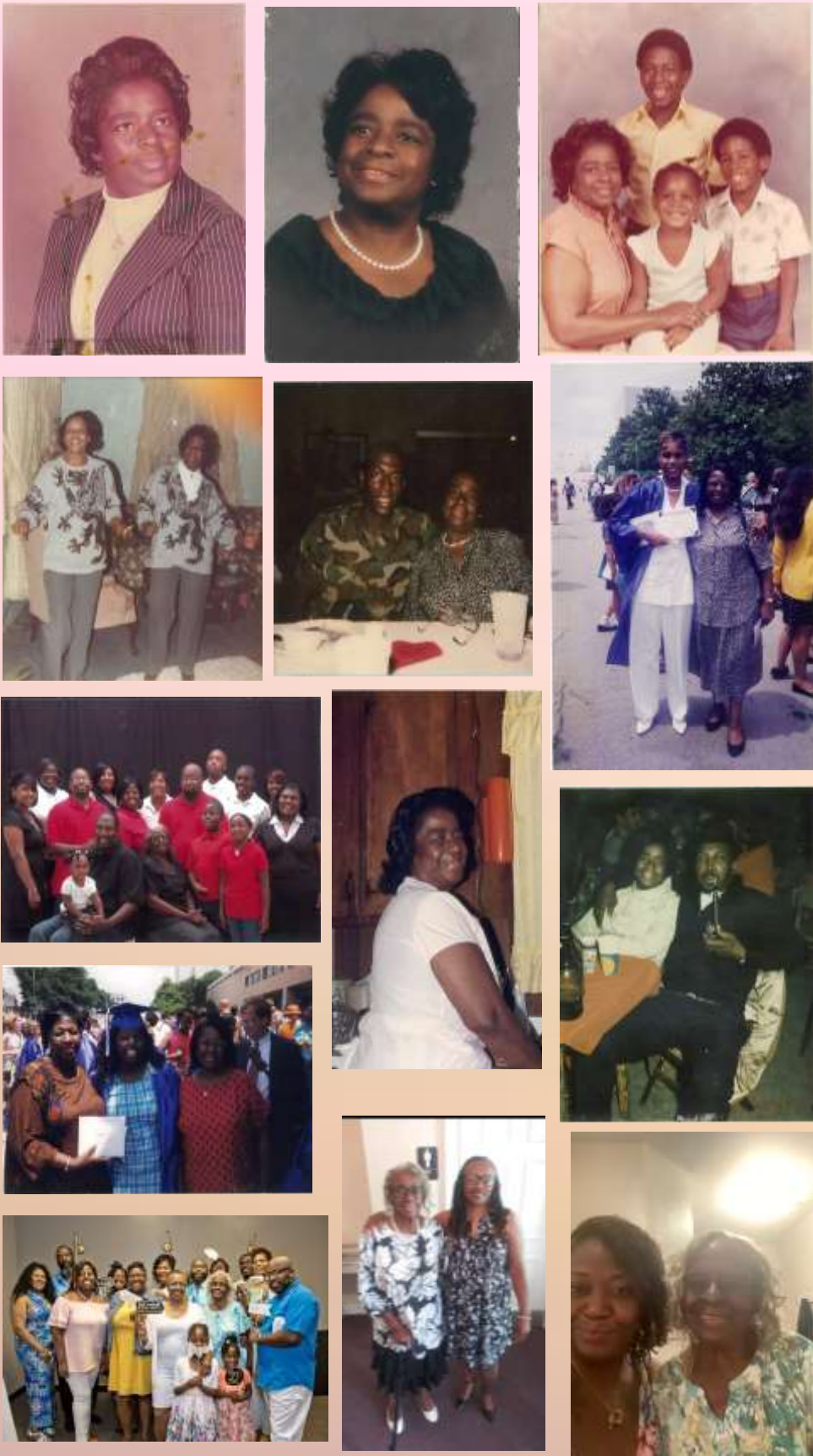

A Service of Remembrance

Prelude
Processional
Viewing.....Funeral Directors
Opening Hymn.....“What A Friend We Have In Jesus”
Old Testament.....Reverend Charles Chambers
Job 14:1-6
New Testament.....Dr. James Leysath
I Thessalonians 4:13-18
Prayer.....Dr. Willie J. Davis, Jr.
Selection.....Zion Pilgrim Baptist Church Choir
Remarks.....Deacon Joe Tolliver
Poem.....Ms. Betty Ann Chatman
Selection.....Ms. Linda Miller
Words of Comfort.....Dr. Willie J. Davis, Jr.
Selection.....“Thank You”
Recording by: Mary Mary
Recessional
Postlude



Committal, Benediction and
Interment

Lincoln Cemetery
4900 Farrow Road
Columbia, South Carolina