Don't Cry For Me

(By Deborah Garcia Gaitan)

Don't cry for me.
I will be okay.
Heaven is my home now,
and this is where I'll stay.
Don't cry for me.
I'm where I belong.
I want you to be happy
and try to stay strong.
Don't cry for me.
It was just my time,
but I will see you someday
on the other side.
Don't cry for me.
I am not alone.
The angels are with me
to welcome me home.
Don't cry for me,
for I have no fear.
All my pain is gone,
and Jesus took my tears.
Don't cry for me.
This is not the end.
I'll be waiting here for you
when we meet again.

Pallbearers

C.A. Johnson High School Class of 1979
&
Family and Friends

Floral Bearers

C.A. Johnson High School Class of 1979
&
Family and Friends

Acknowledgement

We, the family of Ms. Carolyn "Cee Cee" Virginia Holliday Collins, would like to thank each of you for your prayers and support shown to us during the passing of our loved one. It is our prayer that the Lord blesses each of you in a very special way.

CONTACT US:
Taylor Street Chapel
803-771-7799
Lower Richland Chapel
803-776-6922
WWW.LEEVY.COM
I. S. Leevy Johnson
-Owner-

Services Entrusted To:
Leevy's
Chris Leevy Johnson
-Managing Director-

SIGN THE ONLINE REGISTRY:
Leverette A. Williams, II
-General Manager-

Obituary
of
Ms. Carolyn Virginia Holliday Collins
"Cee Cee"

Ms. Carolyn Virginia "Cee Cee" Holliday Collins was born on January 20, 1961, in Columbia, South Carolina. She was the beloved daughter of the late Collis and Mattie Flemming Holliday. She Left her Earthly Home on July 12, 2025

She was a proud graduate of C.A. Johnson High School in 1979. She worked for several businesses in the greater Columbia including 20 years at Wendy's, USC Faculty House, NHC, Richland Memorial Hospital, Richland County School Districts One and Two, and Life Care Center of Columbia.

In her spare time, "Cee Cee", enjoyed traveling, taking pictures, and was an avid Dallas Cowboy's fan.

At an early age, she was baptized and became a member of Jehovah Baptist Church on Gregg Street, where she sang on the Youth Choir and was on the Junior Usher Board. She later became a member of First Nazareth Baptist Church, which she would often say "that Reverend Scott can preach".

Ms. Carolyn Virginia "Cee Cee" Holliday Collins leaves to cherish her precious memory: one daughter, Kenshema Nicole Holliday, of Columbia, SC; two sons, Gregory Trent Holliday, of Columbia, SC and Alpha James Artavin Dees, Jr., of Jacksonville, FL; three granddaughters, Mahogany Winn, of Columbia, SC, Ty 'Asia Holliday, of Eastover, SC and Aniya Dees, of Trenton, NJ; one grandson, Alpha M. Dees, of Columbia, SC; two brothers, Edward Goodwin, of Hopkins, SC and Roy (Tonya) Collis Holliday of Lexington, SC; one sister, Diana Holliday (Charles – her favorite) Sparrow; two aunts, Mae Taylor of Eastover, SC and Cheryl Singletary of Hopkins; four nieces, Colleen Gaskins, Edrenia (Malcom) Goodwin-Williams, Sharonda Williams, Meleah Holliday, and Faith Shuler; five nephews, Royce Holliday, Edward Goodwin, Jr., Marco Holliday, and Ny 'Quan Shuler; a host of other relatives and friends, all of whom will miss her dearly.

Memories

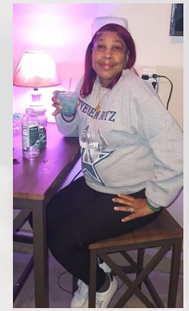

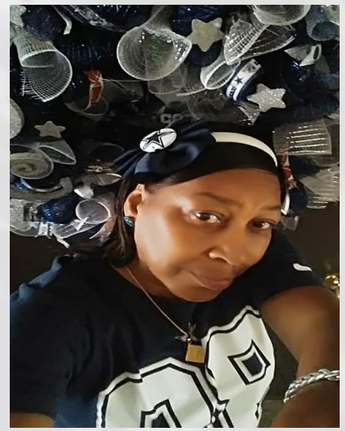

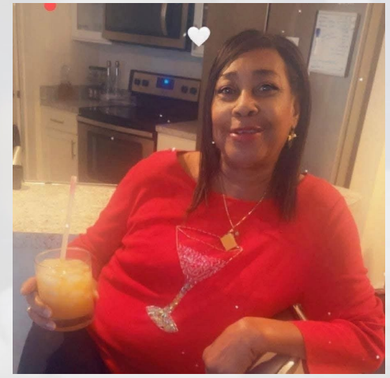
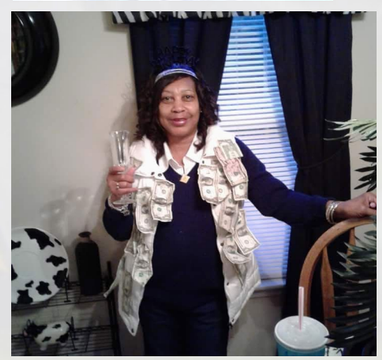
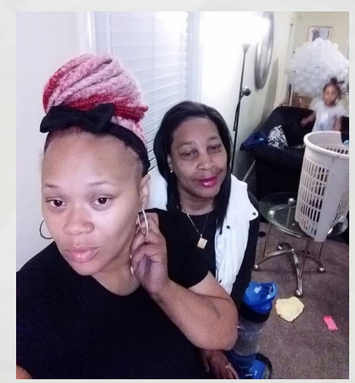

Saturday, July 26, 2025 – 2:00 p.m.

First Nazareth Baptist Church
2351 Gervais Street
Columbia, South Carolina

Reverend Dr. Blakely N. Scott, Pastor

A Service of Remembrance

Prelude

Processional

Hymn of Praise……Mr. Sheppard Palmore

Scripture Readings...……...…..Reverend Clyde Holliday, Cousin
Turkey Branch Missionary Baptist Church

Prayer……...……Reverend Dr. Blakely N. Scott

Solo…….Mr. Andre Brown

Reflections……..…Chef Earnest Bushell, Life Center of Columbia

Solo…….Ms. DeKendra Priester

Family Tribute……...Ms. Kenshema Holliday

Solo……..…Ms. Christian Lorick

Words of Comfort……..……..Reverend Dr. Blakely N. Scott

Solo……..…….Mr. Sheppard Palmore

Viewing…… *In the Vestibule*……Funeral Directors

Recessional

Postlude

Committal, Benediction and Interment
Lincoln Cemetery
4900 Farrow Road
Columbia, South Carolina